

- Monitoring Well
- Approximate Sequence of Extraction
- Windmill zone
- Quarry Site Access
- Property boundary
- Quarry Work Authority Area
- Easement
- Landowner Title Boundary

- Existing Vegetation to be Protected**
- Stony Rises Woodland
 - Plains Grassland

Origin Energy
321 Exhibition Street
Melbourne
VIC 3000

Disclaimer:
Origin Energy Ltd gives no warranty in relation to the data (including accuracy, reliability, completeness or suitability) and accepts no liability for any loss, damage or costs (including consequential damage) relating to any use of the data in this map. © Origin Energy 2014

Source:
Projection: GDA94 Zone54

DATE 2/09/2016	PRODUCED ALiu
SCALE 1:9,000 @ A3	CHECKED CLayton
STATUS FINAL	APPROVED PMarriott

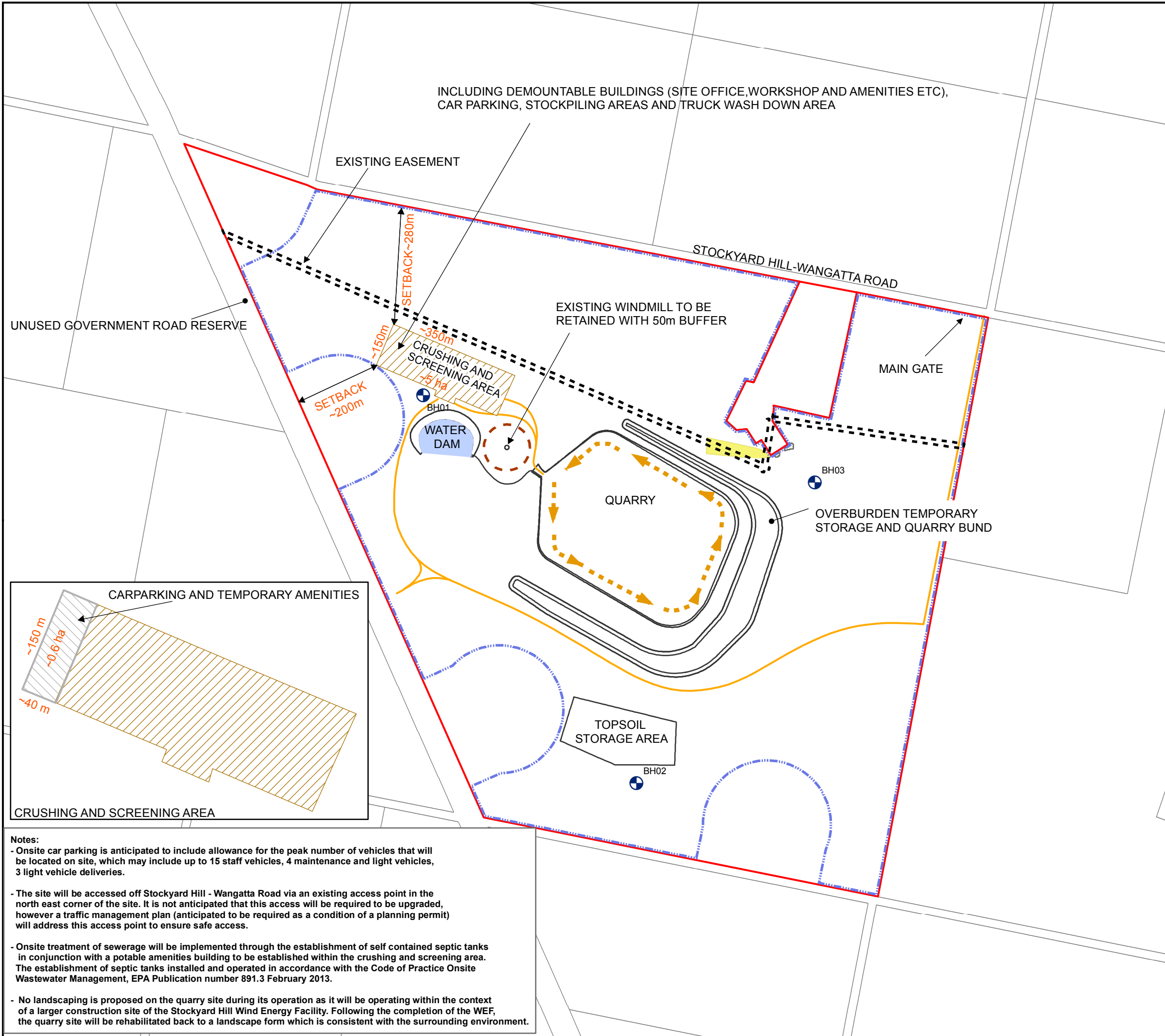

Notes:

- Onsite car parking is anticipated to include allowance for the peak number of vehicles that will be located on site, which may include up to 15 staff vehicles, 4 maintenance and light vehicles, 3 light vehicle deliveries.
- The site will be accessed off Stockyard Hill - Wangatta Road via an existing access point in the north east corner of the site. It is not anticipated that this access will be required to be upgraded, however a traffic management plan (anticipated to be required as a condition of a planning permit) will address this access point to ensure safe access.
- Onsite treatment of sewerage will be implemented through the establishment of self contained septic tanks in conjunction with a potable amenities building to be established within the crushing and screening area. The establishment of septic tanks installed and operated in accordance with the Code of Practice Onsite Wastewater Management, EPA Publication number 891.3 February 2013.
- No landscaping is proposed on the quarry site during its operation as it will be operating within the context of a larger construction site of the Stockyard Hill Wind Energy Facility. Following the completion of the WEF, the quarry site will be rehabilitated back to a landscape form which is consistent with the surrounding environment.