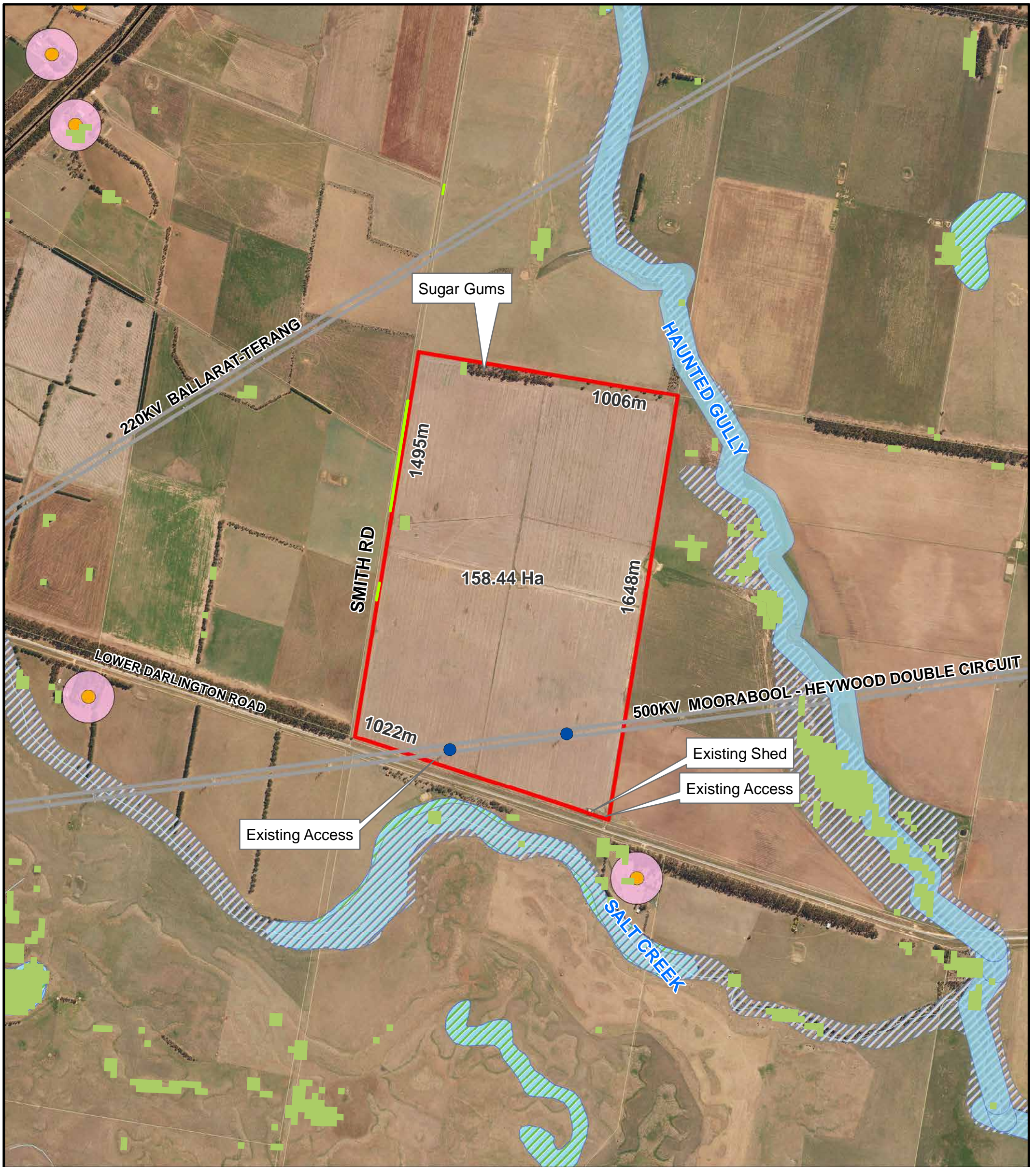

Figure 2: Site Context Plan



Copyright of Origin Energy / Sinclair Knight Merz

Map Number: SKM_SHWF_PMT_MAP_1056_TS_Map_Context

Other: Substation Site Investigation | Revision 0

Site Context Plan

Revision Date	Description	By	Approved
0 25/10/2012	Context Plan	SI	GT

Legend

- Railway
- Highway
- Arterial Road
- Sub-Arterial Road
- Local Road
- Transmission Line
- Parcel Locations
- Waterbody
- Wetlands 1994
- 100yr Flood Extent
- Watercourses (Vicmap)
 - High
 - Medium
 - Low

- Proposed Terminal Station Site
- Native Vegetation
- Native Vegetation EHP Field Survey (19/03/2012)
- 100m Dwelling Buffer
- Existing Transmission Pole Location

Data Sources

Origin Energy, SKM, DPI, DSE

Notes

The information is in draft form and is therefore indicative in nature only. The recipient is on notice that the release of the information to any other party may have a significant adverse impact on the business affairs of the company. The information must not be provided to any other party. If this information falls within the scope of a formal request for information, the relevant Government agency/ies must not release the information without first consulting with the company.

This map does not contain all datasets used to generate the transmission line corridor options. These datasets are a sample of the major constraints identified during the selection process.

DRAFT

Size: A3

Scale: 1:14,000

GDA 94 / MGA Zone 54

Subject to confidentiality obligations. Issued for information only.

While every care is taken to ensure the accuracy of this information, we do not warrant that this document is definitive nor free of error and do not accept liability for any loss caused or arising from reliance upon information provided herein.